PEGASVS

1928

Geraldine Harwood

Digitized by the Internet Archive
in 2010 with funding from
Lyrasis Members and Sloan Foundation

http://www.archive.org/details/pegasusyearbook11928wash

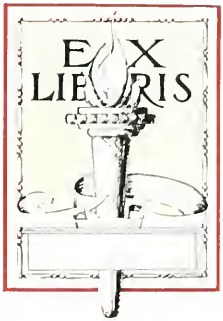
EX
LIBRIS

THE
WASHINGTON COLLEGE

PEGASUS

VOLUME II

EDITED ANNUALLY BY
THE STUDENTS OF
WASHINGTON COLLEGE
CHESTERTOWN, MD.

CLASS OF 1928

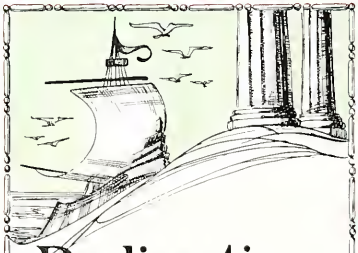

Dedication

To

Hiram Staunton Brown

In appreciation of his expert guidance and his untiring and self-sacrificing promotion of the business integrity of Washington College,

We, the class of 1928, gratefully dedicate

The Pegasus

HIRAM STAUNTON BROWN

FOREWORD

PEGASUS — the winged horse — what magic words to bring to mind, pictures of gleaming vistas and cool palisades with stately columns and splashing fountains. It is the lure of ancient Greece. The enchantment of her immortal art and mythical heroes. This is the picture we have tried to catch and hold throughout this book. We believe we have also sounded the tone of modern education in this majestic theme. Does education not bring beauty into life by an appreciation of the arts? Does it not convey understanding and tolerance through acquaintance with facts? In this light we commend our book to you. It is the second volume of a new series and we have attempted to make it grow with age. In so far as we have succeeded we are happy to offer it to you as a conscientious picture of life at this old institution, our Alma Mater.

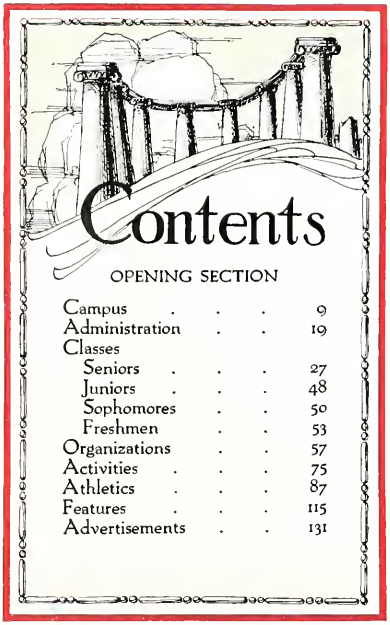

Contents

OPENING SECTION

Campus 9
Administration . . 19
Classes
Seniors . . . 27
Juniors . . . 48
Sophomores . . 50
Freshmen . . 53
Organizations . . 57
Activities . . . 75
Athletics . . . 87
Features . . . 115
Advertisements . . 131

Staff

Editor-in-Chief
Baker O. Shelton

Business Manager
William B. Davis

Assistant Editor
John Alderson

Assistant Business Manager
Albert Glover

Photograph Editor
A. Crawford Moore

Art Editor
Joseph T. Kloman

Feature Editor
Cornelius G. Taylor

Athletic Editor
George Carrington

Activities Editor
Jerome Frampton

Senior Editor
Elizabeth Dukes

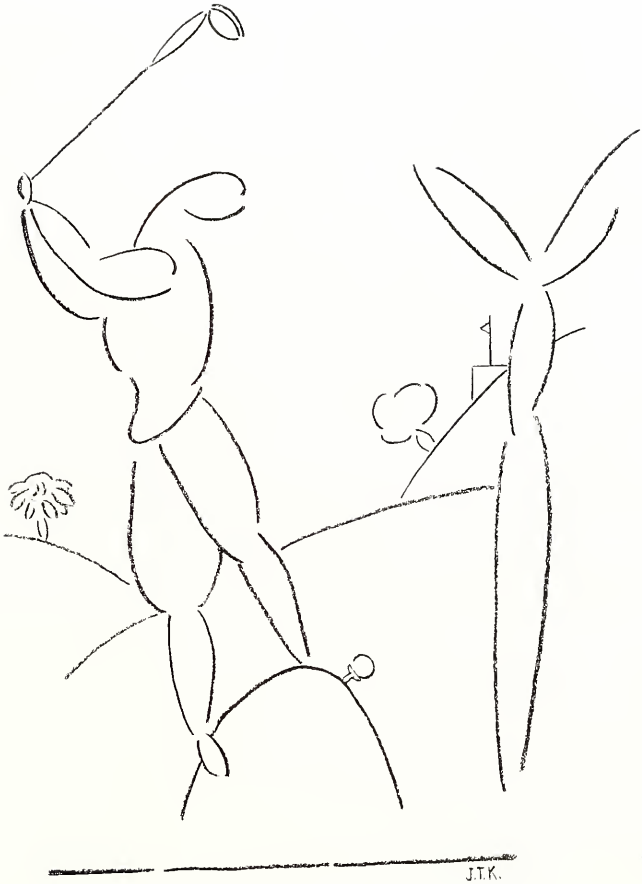

CAMPUS

Photo By Brown

William Smith Hall

Photo By Brown

Boys' Dormitories

Photo By Brown

Gymnasium

Photo By Brown

Faculty Row

Photo By Brown

An Eastern Sho' Colonial Mansion

A Chestertown Scene Showing the Chester River in the Background

Photo By Brown

Photo By Brown

East Hall

Only an old brick building
With ivy-covered walls,
But the ghosts of a thousand memories
Silently people its halls.
Memories of steadfast friends
Return through a golden haze;
O Father Time! leave me but this,
The dreams of my college days.

B. O. S.

Photo By Brown

A Spot Familiar to Lovers

I think that I shall never see
A poem lovely as a tree.
A tree that may in summer wear
A nest of robins in her hair;
Upon whose bosom snow has lain;
Who intimately lives with rain.
Poems are made by fools like me,
But only God can make a tree.

Joyce Kilmer

"Old Washington"

Composed for Washington College by

Rev. Charles L. Atwater

I

By the gleaming blue Chester River,
On the Maryland Eastern Shore,
Stands a glorious Alma Mater
Whose name we will ever adore.
'Tis a name that shone high in glory
When our country her freedom won,
And our college alone was the first one to own
To the fair name of Washington.

Chorus

So Washington, old Washington,
Our Washington we do adore.
We will fight for her honor
As her sons have before.
So Washington, old Washington,
Our Washington for evermore.
She's our dear Alma Mater,
On the old Eastern Shore.

II

Just as Washington was the foremost
Both in honor and peace and war,
So our college is foremost ever,
To honor the name that he bore.
And where e'er her children may wander,
She can trust every loyal son;
For we'll bring her no shame, but be true to her name,
To the fair name of Washington.

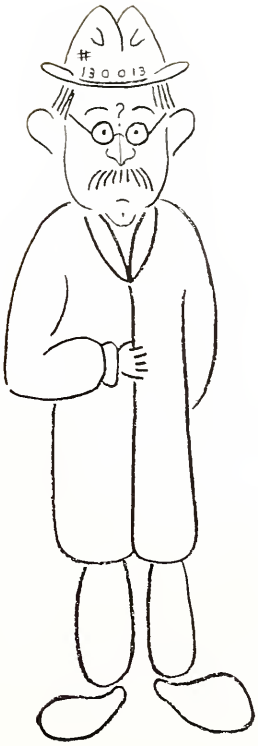

J.T.K.

ADMINISTRATION

To Dr. Titsworth

FIVE years ago, Dr. Titsworth came to Washington College. It is impossible to overestimate the improvements he has brought to us. We have become a Grade A College. We are entirely free from an old indebtedness and our income has been substantially increased. One has only to glance about the campus to feel the throb of the new spirit that is carrying Washington on to future greatness. It is this stimulus that we owe to Dr. Titsworth who carries the advancement of Washington first in his heart.

PAUL EMERSON TITSWORTH, PH. D., LL. D
President

In Memoriam

Col. Clarence Hodson

whose wise friendship and aid to
Washington endeared him to all of us

Members of the Board of Visitors and Governors of Washington College

Col. Hiram S. Brown ..... 2 Park Ave., New York City
Mr. John I. Coulbourn ..... 1434 Land Title Bldg., Philadelphia, Pa.
Dr. Mary C. Burchinal ..... Chester Heights, Pa.
Dr. James W. Chapman, Jr. ..... 1204 Continental Bldg., Baltimore, Md.
Col. Albanus Phillips ..... Cambridge, Md.
Dr. Joseph K. Shriver, Jr. ..... Cambridge, Md.
Judge Thomas A. Keating ..... Centreville, Md.
Mr. E. Benson Dennis ..... Crisfield, Md.
Judge Lewin W. Wickes ..... Chestertown, Md.
Senator S. Scott Beck ..... Chestertown, Md.
Congressman T. Alan Goldsborough ..... Denton, Md.
Supt. Edward M. Noble ..... Denton, Md.
Senator Orlando Harrison ..... Berlin, Md.
Mr. Charles E. Humphreys ..... Easton, Md.
Senator W. Earle Withgott ..... Easton, Md.
Mr. Lambert W. Davis ..... Cecilton, Md.
Mr. Albert D. Mackey ..... Elkton, Md.
Judge Robert F. Duer ..... Princess Anne, Md.
Mr. Benjamin A. Johnson ..... Salisbury, Md.
Mr. F. Leonard Wailes ..... Salisbury, Md.
Senator Dudley G. Roe ..... Sudlersville, Md.
Mr. William D. Corddry ..... Snow Hill, Md.

Faculty

J. S. WILLIAM JONES, A. M., Sc. D.
Dean
(Washington)
Professor of Mathematics

WILLIAM R. HOWELL, A. M., B. D.
Registrar
(Milligan, Yale)
Professor of Political and Social Science

GENEVIEVE BOLAND, A. M.
(Maine, Minnesota, Clark)
Professor of Modern Languages

FREDERICK G. LIVINGOOD,
Ed. M., Ed. D.
(Albright, Harvard)
Professor of Education

ESTHER M. DOLE, Ph. D.
(Illinois, Wisconsin)
Professor of History

BAHNIE C. WEDEKIND, A. B.
(West Virginia, Illinois)
Librarian

CARL D. MILLER, Ph. D.
(Richmond, Chicago)
Professor of Physics

RAYMOND A. KILPATRICK, B. S.
(Moravian, Pittsburg, Pennsylvania)
Professor of Commerce

LAWRENCE FORD, A. M.
(Hiram, Columbia)
Assistant Professor of Modern Languages

JOHN D. MAKOSKY, A. M.
(Western Maryland, Columbia)
Assistant Professor of Mathematics and of English

VIOLA A. GRAHAM, A. M., S. M., Ph. D.
(Cornell)
Professor of Biology

LOUISE B. RUSSELL
(Peabody Institute of Music)
Instructor in Music

ROBERT LAW LASLEY, A. M.
(North Carolina, Wisconsin)
Professor of English

FREDERICK W. DUMSCHOTT, A. B.
(Washington)
Instructor in Political Science
and in History

ERROL L. FOX, A. M., Ph. D.
(Ohio State, Indiana)
Professor of Chemistry

J. THOMAS KIBLER
(Temple, Yale)
Director of Physical Training

PHILIP C. BROWN, A. B.
(Butler)
Assistant Professor of English and
Physical Training

DORIS BELL
Director of Physical Education for
Girls

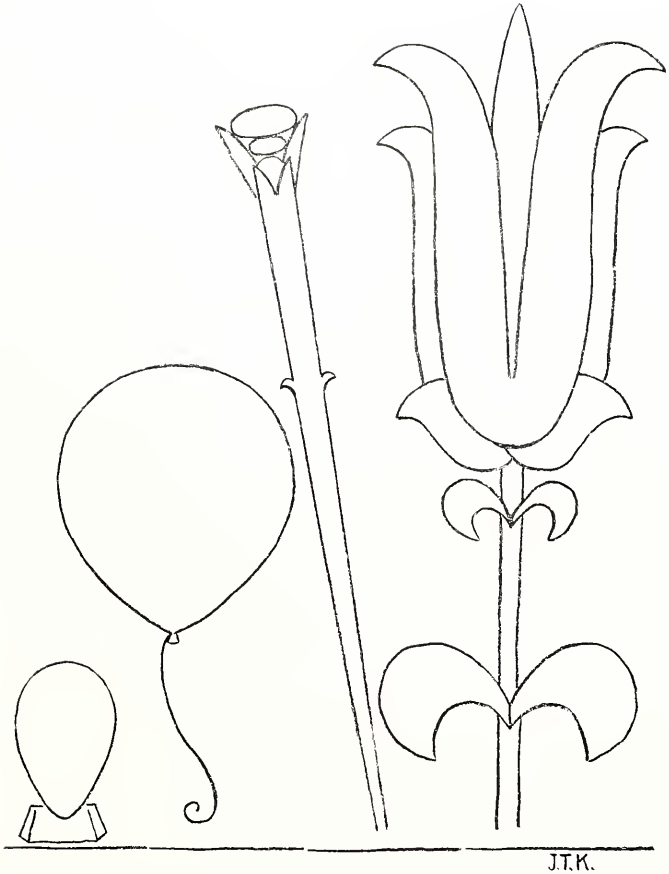

CLASSES

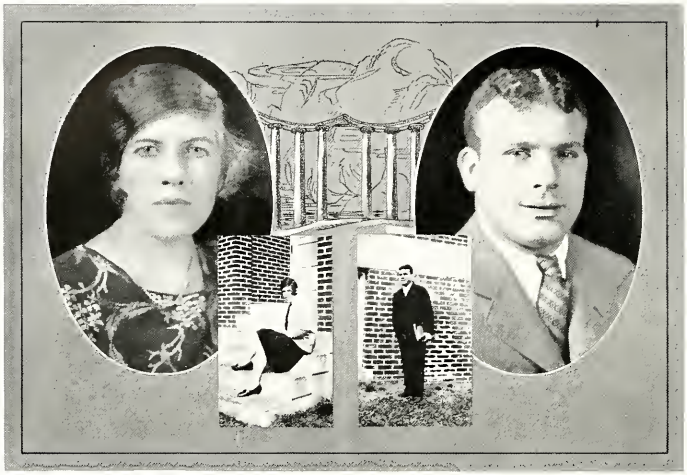

GRACE CECELIA MOONEY, A. B.
Baltimore, Maryland

(Mooney)

Adelphia '24-'28. Secretary Le Cercle Francais '25. Secretary Woman's Student Council '26-'27. President '27-'28. President Girls' Hiking Club '27-'28. Girls' Basketball Team '26-'28. Y. W. C. A. '28.

We can hardly do justice to Grace in the small space alloted. She is the typical American girl; a good sport, an athlete, a real leader, and very popular. The serious side of her nature is demonstrated by her efficiency as president of the Girls' Student Council. To Grace we wish the best luck, happiness, and all the rest.

JACOB DAVID REIGER, B. S.
Waterbury, Connecticut

(Jake)

Adelphia '24-'28. "W" Football '24-'27. Varsity Club '24-'28. Vice-President Varsity Club '27-'28. Inter-class Basketball '24-'28. Secretary Cotillion Club '27-'28. Glee Club '27-'28.

In the words of Coach Kibler, "Jake" is a big little man. To vindicate Coach Kibler's statements we have but to turn to the record of past football seasons and read accounts of Jake's preformances. Jake is a staunch admirer of Dr. Hall and intends to follow the footsteps of our venerable old chemistry "Prof".

MIRIAM SHRIVER, A. B.
Cambridge, Maryland

(Miriam)

Mt. Vernon '24-'28. Secretary '26-'27. Dramatic Club '24-'28. Treasurer '25-'26. Play Cast '25. Glee Club '26-'27. Le Cercle Francais '25-'28. Secretary '26-'27. Y. W. C. A. '27-'28.

Thine eyes are stars of morning! Sweet, shy, demure; the very essence of charm. Study is one of her favorite occupations and she is particularly interested in German and "Dutch". We wish her the best o'luck in the future.

JOSEPH TRAPNELL KLOMAN, A. B.
Cumberland, Maryland

(Jody)

Mt. Vernon '26-'27. Art Editor Pegasus '27-'28. Dramatic Club '26-'28. Play Cast, "Captain Applejack" '28.

No class is complete without an artist and Joe certainly fills this bill. Temperment, talent and tailor-made clothes, painter, poet, punster is enough without mentioning his histrionic abilities. We are proud to think Joe is graduating with us and we are confident that he will attain renown in Greenwich Village before many years.

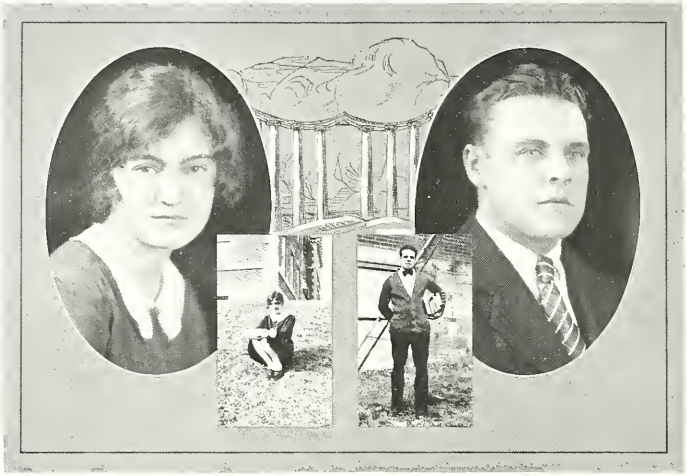

ELIZABETH JEFFERSON ROE, A. B.
Vineland, New Jersey

(Betty)

Adelphia '24-'28. Dramatic Club '24-'26. Glee Club '26-'27. Debating Club '26-'27. Le Cercle Francais '25-'28. Y. W. C. A. '27-'28.

A merry laugh, a happy face—that's "Betty"! Her bright witticisms have enlivened many a dreary moment. Four years haven't been half long enough to know Betty. Friendly, witty, peppy — and a perfect chum — that's "Betty".

PATRICK McGILL SCHNAUFFER, A. B.
Brunswick, Maryland

(Pat)

Mt. Vernon '24-'28. Vice-President '27-'28. Varsity Club '27-'28. Football '26-'27. Assist. Manager Baseball '25-'27. Assist. Business Mgr. Collegian '26-'27. Business Mgr. Collegian '27-'28. Treasurer Cotillion Club '26-'27. Inter-class Basketball '26-'28. Vice-President Athletic Association '27-'28.

Everyone likes a happy man and "Pat" is certainly jolly. Irish enough to be irresponsible yet German enough to be serious; give him a little Scotch and he owns the world. Pat may be the "best boy bluffer" but call his bluff and you will find a steady, serious purpose underlying all the things he does.

ESTHER S. KAUFFMAN, A. B.
Denton, Maryland

Adelphia '24-'28. Dramatic Club '24-'26. Vice-President Glee Club '26-'27. Secretary Debating Club '26-'27. Y. W. C. A. '27-'28. Le Cercle Francais '25-'28. Girls' Student Council '25-'26. Vice-President '27-'28.

One of the most likeable of girls — thus Esther made herself known four years ago and she has kept this reputation through her whole college career. Everyone likes her but who can help it. She is jolly, full of fun and the life of any crowd.

JAMES J. ALLMAN, A. B.
Waterbury, Connecticut

(King)

Secretary Athletic Association '25. Vice-President Cotillion Club. Inter-class Basketball '27-'28. Adelphia '24-'28. Glee Club '28. Secretary Debating Club '27. Secretary Junior Class '27. Le Cercle Francais.

"Jim" is gifted with a silver tongue. If you wanted to spend an interesting hour you had but to drop into a government class where "Jim" was holding forth on politics. Not that he doesn't know his Bryce or Lowell as well as the next man but he can make two facts blossom where one grew before. A personality that cultivates, a tongue that captivates, and a brain that scintillates, that's "Jim" Allman.

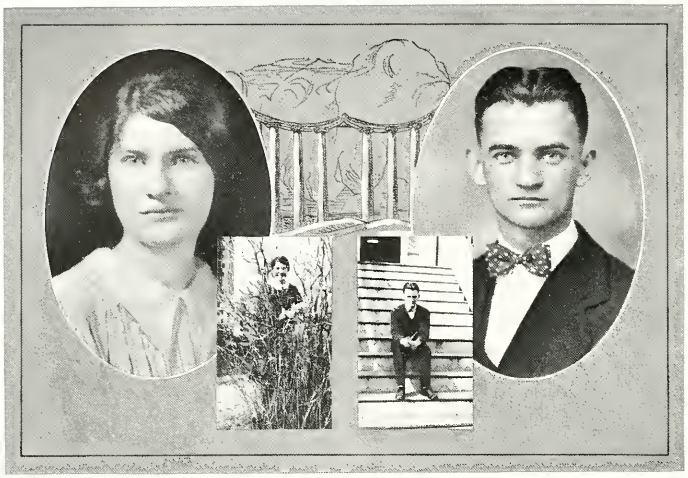

DIANTHA ROE, A. B.
Vineland, New Jersey
(Ann)

Mt. Vernon '24-'28. Secretary '27. President '28. Le Cercle Francais '25-'28. President '25. Vice-President '27-'28. Dramatic Club '24-'28. Vice-President '27-'28. Play Cast "Second Childhood" '27. "Captain Applejack" '28. Y. W. C. A. '27-'28 Vice-President '27-'28. Secretary Freshman Class '24-'25. Secretary Senior Class '27-'28. Glee Club '26-'27.

"Ann" is the spirit of any activity she becomes interested in. Her versatility and enthusiasm have made her a leader. "Ann" also has the art of being happy. Her sunniness of disposition together with an acute sense of fun and mischief and a readiness to help others has endeared her to all of us. We never expect to find another because Ann is — Ann.

J. HANDEL HOPKINS
Salisbury, Maryland
(Hop)

Adelphia '26-'28. Orchestra '26-'28. Collegians '26-'28. Asst. Manager Tennis '26-'27. Manager '27-'28. Y. M. C. A. '26-'28. Le Cercle Francais '26-'28.

If one happens to hear unearthly groans emanating from the front of East Hall, one need not be alarmed for it was only "Hop" struggling with a bass "sax". Although the "sax" always seems to win, "Hop" returns to the fray undaunted so we expect something great from him in the future. Those of us who know his friendliness only wish he had come to Washington sooner.

ADRIENNE LOUISE RICHARDS, A. B.

Onancock, Virginia

Feature Editor Collegian '27--'28. Treasurer Mt. Vernon '26-'27 Curator '27-'28. Y. W. C. A. '27-'28. Vice-President Le Cercle Francais '27-'28. Secretary '27-'28. Debating Club '26-'27.

Our only regret is that Adrienne did not come to Washington College sooner. Her generosity, friendliness and charming personality have made her a conspicuous figure on the campus. The Collegian is a silent witness of her real literary talent which is only "e pluribus unum".

JOHN W. VON BRIESEN, B. S. E.

(Johnny)

Student Council '24-'28. Secretary Student Council '26-'27. Varsity Club '27-'28. Football Squad '24-'28. Mt Vernon '24-'28. President Mt. Vernon '27-'28. Vice-President Sophomore Class '25-'26. Treasurer Senior Class '27-'28. Glee Club '27-'28. Asst. Manager Football '26-'27. Board Curators Mt. Vernon '25-'26.

"Johnny" came to Washington and found the world at his feet. He set out with a great determination. Then one day he put the world behind him. His mind is no longer on earthly things. He fell in love and more remarkable he has remained so. But despite his "beau geste" a large field of endeavor awaits him and we all expect great things of him.

ELIZABETH DUKES, A. B.

Chestertown, Maryland

(Lib)

Mt. Vernon '24-'28. Senior Editor Pegasus '28.

When better friends are made "Lib" will make them. A sunny smile, a friendly disposition, and a wealth of common sense have made her one of the best liked girls in college. She is one we can always depend on to lend encouragement whenever we feel as if life had gotten the better of us.

SUSAN V. HILL, A. B.

Chestertown, Maryland

(Suzanne)

Mt. Vernon '26-'28. Y. W. C. A. '28.

"Suzanne" is the exemplification of woman's prerogative and despite her tender years has shown a tendency to vacillate. Her greatest attribute is seriousness of purpose. Actually we fear she will lose her school girl complexion studying so late at night. When it comes to honest hard work she heads the list.

MARY VIRGINIA JONES, A. B.
Chestertown, Maryland

(Jinks)

Mt. Vernon '24-'28.

"Jinks" has been properly and popularly branded as the "Society Belle" of the senior class. "To know her is to love her". Is it any wonder that there is usually some unfortunate one to suffer the consequences? Who will be next? Her motto has been, "When joy and duty clash, let duty go to smash".

BAKER O. SHELTON Jr., A. B.
Baltimore, Maryland

(Cookie) Cookie Shelton

Adelphia '25-'28. Alumni Medal for Scholarship '25. State Oratorical Contest '25. Captain Affirmative Debating Team '25-'27. Second Honors Samuel Towners Prize '26-'27. Collegian Staff '26. Representative National Student Federation '26. Dramatic Club '25-'28. Treasurer '27. President '28. Play Cast "Second Childhood" '27.; "Are You A Mason?" '27: "Captain Applejack" '28. Asst. Editor Pegasus '27. Editor Pegasus '28.

If dreams came true — day dreams or otherwise, "Cookie" would never, never awaken. Although he sometimes took an eight o'clock in which to indulge in these, there was quite a bit back of them, for he most always had something to think about, generally for the betterment of his Alma Mater. Cookie distinguished himself as a debator, poet and actor.

ADDIE FLORENCE NUTTLE, A. B.

Denton, Maryland

Adelphia '24-'28. Treasurer '25-'26. Vice-President '27-'28. Le Cercle Francais '25-'28. Secretary '26. Vice-President '26-'27. Dramatic Club '24-'28. Secretary '26-'27. Class Secretary and Treasurer '25-'26. Women's Student Council '22-'27. Manager Girls' Debating Team '26-'27. Hiking Club '27-'28. Glee Club '26-'27. Y. W. C. A. '27-'28. College Orchestra '26-'27. Editor-in-Chief Collegian '27-'28.

Addie makes one feel that every day is a June day. Laughing, entertaining, enjoying life, she is one of the most leisurely of persons and yet one of the busiest. Not the least part of her time is occupied with other peoples' writings, particularly "Billy-Dues". The imprint of her personality and ability will long remain at Washington.

JOSEPH STANLEY LONG, B. S. E.

Federalsburg, Maryland

Student Council '25-'28. Debating Team '26-'28. President Debating Club '27. Manager Debating Club '28. State Oratorical Contest '27. Adelphia '24-'28. Vice-President Class '26-'27. Silver Pentagon '28. Blue Key Fraternity '28 Class President '27-'28.

If we believed in reincarnation, we should feel certain that Abe Lincoln was revisiting this world disguised as Tommy Long. Tall, commanding, with a serious mien, he seems to carry the world upon his shoulders. Tommy's deep voice and ready speech will gain him distinction some day.

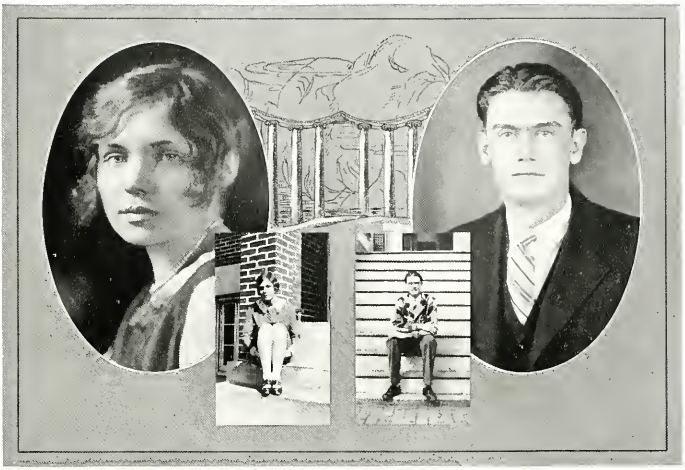

DOROTHY VIRGINIA LUCAS, A. B.

Brunswick, Maryland

(Dick)

Adelphia '24-'28. Dramatic Club '24-'27. Cast '25-'27. Secretary '25-'26. Hiking Club '27-'28. Y. W. C. A. '27-'28. Secretary '25-'27.

Would you want anything more than to have this fair damsel for your teacher? "Dick" says she is destined for that profession but during the year we've had our suspicions as to just how long she'll follow it. We must confess that she prefers the "Axel" to any other part of the vehicle.

SAMUEL RALPH CANTER, A. B.

Aquasco, Maryland

(Sam)

Adelphia '25-'28. Varsity Club '27-'28. Manager Baseball '28.

"Sam" is a serious lad and by dint of sheer hard work has kept himself high in scholarship. If he applies himself to life as seriously as he has to college, he should leave a trail of victories behind him.

William Davis

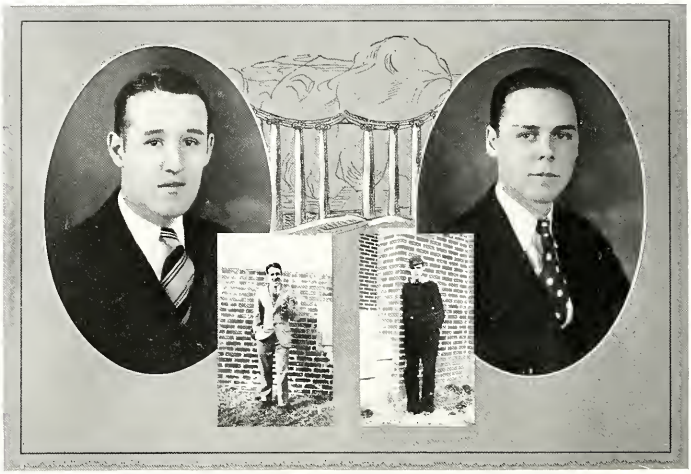

WILLIAM McAVOY DAVIS
Baltimore, Maryland

("Petit" Mokes)

Mt. Vernon '24-'28. Pegasus '27-'28. Cotillion Club '24-'28.

"Mokes" to some and "Bill" to others, he is a friend to all. Happy, carefree, with a ready wit, he has been named "jolly good-fellow of the senior class". He is a "scientifically-minded gentleman" and doesn't mind up-holding his view-point.

CHARLES EDGAR SMITH, B. S.
Church Hill, Maryland

(Smitty)

Class President '25-'26. Silver Pentagon '25-'28. Manager Debating Team '26-'27. Student Council '26-'28. Member Debating Team '26-'27. Dramatic Club '26-'28. Treasurer Silver Pentagon '26-'27. Manager Football Team '27-'28. Adelphia '24-'28. Glee Club '27-'28. Secretary Adelphia '26-'27. President Student Council '27-'28. Associate Editor Collegian '26-'27. Blue Key Fraternity '27-'28.

There's not much in the way of activities that has escaped "Smitty" since he has been at "Wash Collitch." Most of all we will remember his skillful piloting of the Student Council his senior year. May life load him with as many honors as Washington has given him.

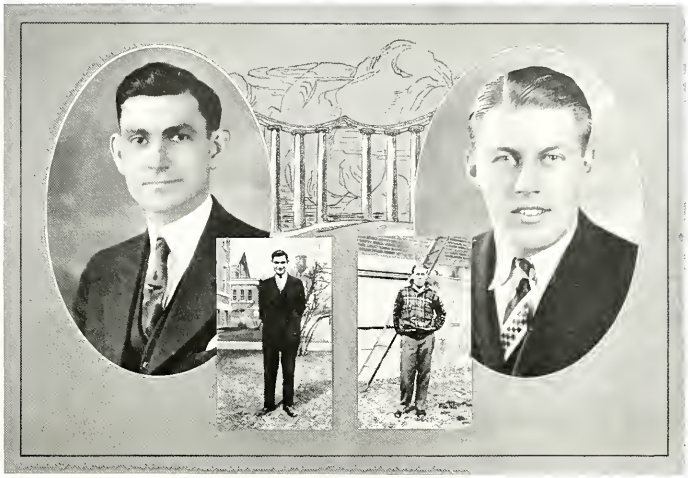

OTIS PAYNTER JEFFERSON, A. B.
Crumpton, Maryland

(Rev.)

Y. M. C. A. '27-'28. Mt. Vernon '26-'28.

"Jeff" joined us only two years ago. One of "Jeff's" special aptitudes is to egg Prof. Howell on in any argument where state rights is the technical point. One can find this studious gent most any time in the library digging out strong points to support his theories. He is one of the most courteous fellows we have in our glorius "hall of fame".

EARLE FRANKLYN GRIFFIN, A. B.
Indian Head, Maryland

(Prexy)

Vice-President Class '24-'25. Adelphia '24-'28. Treasurer Cercle Francais '25-'28. Treasurer Y. M. C. A. '26-'27. Silver Pentagon '25-'28. Secretary '26-'27. President '27-'28. Blue Key Fraternity '27-'28. Circulation Manager Collegian '27-'28.

"Prexy" is an inigma to some but to his friends he's the best-hearted chap in the world. He has worked hard to secure a national honorary fraternity here and was justly rewarded by being made the first president of the Blue Key Fraternity.

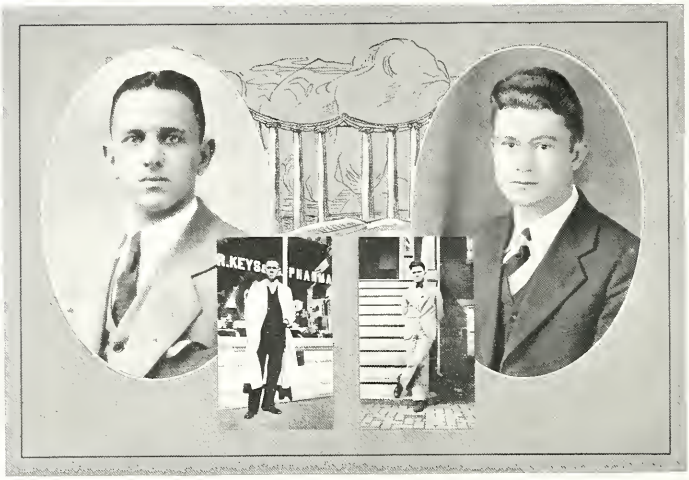

WALTER SEVILLE KEYS, B. S.

Clayton, Delaware

(Doc)

Tennis Team '26-'27. Cotillion Club '27-'28. Mt. Vernon '27-'28.

"Doc" came to us at the beginning of our junior year having transferred from the University of Delaware. Rumor has it that he is quite a specialist on chemical "Esters". There must be quite an attraction in Deleware as "Doc" goes home often. He is expecting to study medicine at the University of Pennsylvania.

EUGENE JOSEPH HOPKINS, B. S. E.

Cordova, Maryland

(Jake)

Adelphia '23-'28. Cotillion Club '27-'28. Y. M. C. A. '24-'25.

No class is complete with out a red head and "Jake" fills the bill for us. While not so much in a crowd, those who really know him say he can "cut a caper" when the setting is conducive. He is a good student, and a dependable fellow and we are justly proud of this rugged "native son".

CHARLES FREDRICK NORRIS, B.S.E.
Denton, Maryland

(Ted)

Student Council '25-'28; Vice President '27-'28. Mt. Vernon '27-'28. "W" Football '26-'27. Captain Football '27. Silver Pentagon '26-'28; Vice President '27-'28. "W" Track '25-'28. Varsity Club '25-'28. "W" Basket Ball '28. Blue Key Fraternity '28; Vice President '28.

Silence is golden is "Ted's" motto. Our athlete hero may be immune to the advances of the fairer sex but his bashfulness vanishes when he tucks the pig skin under his arm in an elusive dash over the opponents' goal line.

JOHN LOLLER CLOUGH, B.S.
Massey, Maryland

(Cluck)

Adelphia '22-'28. Cotillion Club '23-'28. Cotillion Club Committee '26-'27. President Cotillion Club '27-'28.

"Cluck" is one of the old school having entered way back in "first prep". He almost antedates Doc Micou. He has always been a prominent figure at the dances. This man can really "sachay". He is also an authority at bridge and we can predict his social success as a foregone conclusion.

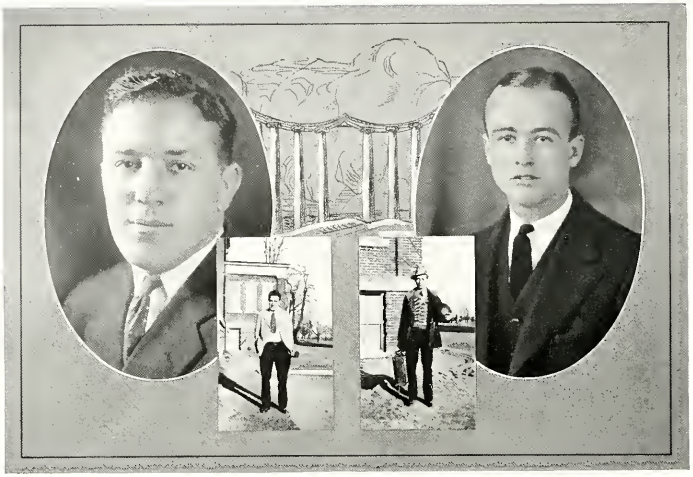

JOHN JAMES CAVANAUGH, A.B.

Waterbury, Connecticut

(Bobbie)

Adelphia '24-'28; Secretary '27; President '27-'28. "W" Football '24-'28. "W" Basket-Ball '24-'28. "W" Baseball '24-'28, Captain Basket Ball '27-'28. Sergt.-at-Arms Varsity Club '25-'26; Secretary '26-'27; President '27-'28. Sergt.-at-Arms Silver Pentagon '27-'28. President of Junior Class '26-'27. Vice President Senior Class '27-'28. President Athletic Association '27-'28. Glee Club '27-'28. Cotillion Club '24-'28. Blue Key Fraternity '28.

Another son from the city of brass, brains and basket ball players, "Bob" is the best athlete Washington has had since Dr. Micou ran foot races with the Indians. Besides winning his "W" for four years in all three major sports, "Bob" found plenty of time to captivate the hearts and pins of many of the co-eds.

ALONZO CRAWFORD MOORE, B. S. E.

Cambridge, Maryland

(Dinty)

Adelphia '24-'28. Sergt.-at-Arms Adelphia '25. Asst. Manager Basket Ball '26-'27. Tennis Team '26-'27. Captain Tennis Team '27-'28. Manager Basket Ball '28. Cotillion Club '28. Photographer Pegasus '28.

What a mischevious subject we have here! Since "Dinty" came to Washington there has been very little to escape him—from letting a mouse loose in Prof. Hart's history class to driving over the Chester River Bridge while enroute to his first Cotillion. Dinty is the Class tease but behind this lurks a serious interior.

MILBY COLISON LANGFORD, B.S.
Vienna, Maryland

Mt. Vernon '25-'28. Secretary Freshman Class '25. Y. M. C. A. '25-'26. Track Squad '27. Manager Track Team '28. Varsity Club '28.

Melby is quiet, unassuming and good looking. He works into your feelings gradually but once there he has a hold that will not be broken. He doesn't say much but he thinks a lot and what he thinks about—umm—probably some girls would like to know.

MELVIN BOOTH DAVIS, B.S.
Baltimore, Maryland

(Big Mokes)

Mt. Vernon '24-'28. Captain Negative Debating Team '27. Manager Tennis '26-'27. Tennis Team '26-'27. Dramatic Club '26-'27. Play Cast "Second Childhood" '27.

"Big Mokes" has been away at the Maryland Medical School this year and we have certainly missed him. His brilliancy has been missed from class room and platform alike. We console ourselves, however, with the thought that some day he will be a great surgeon.

Class Day Capers

The Show Boat

Page "Von" and Carolyn

"Wild Wimmin"

Drunk Again!

The "Lion" Tamer

"It"

The Family Album

Junior Class

OFFICERS

James Marvel ..... *President*
John Alderson ..... *Vice-president*
Hopkins Moore ..... *Secretary*
Cornelius Taylor ..... *Treasurer*

MEMBERS

John Alderson
William Babylon
Isabel Butler
George Carrington
Margaret Cooper
John Cox
Harold Dean
Robert Farr
Laura Fields
Geraldine Fitez
Jerome Frampton, Jr.
Wilmer Gallager
Albert Glover
William Hastings
Willard Hickman
Lewis Jacobs
Margaret Jefferson
Edith Jones
Arthur Karfgin
Laura Kean
Dorothy Knotts
William Lowe
Charles Mahoney
Carlton Mandrell
William Marth
Gertrude Merrick
Robert Meyers
Walter Morris
George Nelson
Harry Poole
Herbert Rice
Marion Rosin
Frances Ruth
Audrey Sard
Nellie Saunders
Nelson Scott
Kathryn Smith
Louise Startt
Cornelius Taylor
Charles Tedesco
Wilton Todd
Everett Townsend
William Usilton
Comegys Van Sant
James Vaughn
Earle Walker
Miriam White
Richard White
William Wilson
George Woodfield

Sophomore Class

OFFICERS

Eric Wood ..... *President*
Howard Dopson ..... *Vice-president*
Naudain Moore ..... *Secretary*
William Norris ..... *Secretary*

MEMBERS

Joseph Alexander
Florence Anthony
Helen Ashley
Alice Ayres
Thomas Ayres
Elmer Bennett
John Bond
Arrianna Bonwill
William Boston
Clifford Bozman
Sidney Bradley
Myrtle Bryant
William Burk
George Byrd
Frances Clements
Beulah Clopper
James Clow
Levin Comly
Franklin Cooper
Irvin Coulbourn
Daniel Crouse
Clinton Dawson
William Dodds
Howard Dopson
William Duvall
Ellsworth Estes
Randolph Field
Thomas Fleming
Stanley Getz
Stanley Giraitis
Joseph Glackin
Robert Green
Howard Griffin
Marie Hales
Clarke Howard
Donald Hunter
Keaton Justis
Leroy Kexel
Clarence Mason
Raymond Moffett
Hopkins Moore
Naudain Moore
William Norris
Edwin Nutter
Mary Nuttle
Charles Powell
Thomas Purcell
Gertrude Rees
Georgianna Robinson
Allan Robinson
Edith Sard
Harry Schreiber
Winfield Stewart
Elizabeth Sutton
Elizabeth Titsworth
Hackett Turner
Helen Tyler
Olyn Veach
William Waller
Virginia Walls
Thomas Warthen
Jane White
Lewis Whiting
Hilda Willis
George Wilson
Carolyn Wingate
Eric Wood
Bernice Wooters
Laura Wooters
Walter Ambler
Mary Ford
Harvey Hall
Catherine Urie

Freshmen

OFFICERS

Frank Lloyd ..... *President*
Charles Archambault ..... *Vice-president*
Elizabeth Mace ..... *Secretary*

MEMBERS

Quenton Barnes
Virgil Bishop
Mary Bowen
Evelyn Brown
Carlton Bryan
Gilbert Burdette
Ernest Carter
Raymond Coble
Paul Coburn
Helen Coleman
Mary Cosden
Elizabeth Crew
Louise Crouse
Elizabeth Culp
Robert Dean
Victoria Deen
Robert Dickerson
Kenneth Douty
Bernard Dubin
Beatrice Evans
William Freeny
Marian Graham
Henry Hamill
Geraldine Harwood
Margaret Henderson
Malcolm Hickman
George Hollingsworth
Calder Hope
Nelson Hurley
Elizabeth Husztek
Mary Ingersoll
William Jones
Harry Kansak
James Keegan
Edward Kidder
Joseph Kilbride
Louis Knox
Sarah Linthicum
Edwin Luckey
Elizabeth Magill
John Mandrell
Mary Mandrell
Paul Massey
Mary Morgan
William Murphy
Sherman Newton
Howard Owens
William Palmer
William Perrin
Joseph Phillips
Frances Price
Margaret Rasin
Maurice Rayme
Edith Rees
Percy Reese
Anna Richardson
Margaret Russell
Dora Sewell
LeeRoy Sherkey
Dorothy Simmons
Marjorie Smith
Curtis Sparks
Edward Stevens
Paul Todd
Hobert Tolley
Merrill Trader
Thelma Twilley
Dorothy Van Lenten
Irving VanSant
George Williams
Ralph Williams
Earle Willis
Virginia Willis
Robert Wright

REID HALL, GIRLS' DORMITORY

Fools rush in where angels tread

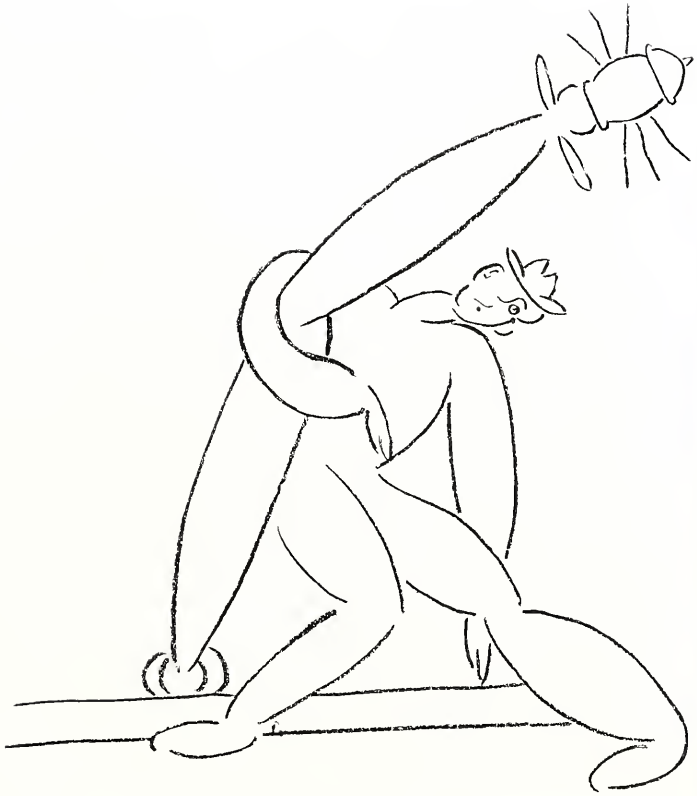

ORGANIZATIONS

Adelphia Literary Society

OFFICERS

John Cavanaugh ..... *President*
Addie Nuttle ..... *Vice-president*
George Carrington ..... *Secretary*
Harry Poole ..... *Treasurer*
Clara Magill ..... *Chaplain*
Lewis Jacobs ..... *Sergeant-at-arms*

MEMBERS

John Alderson
James Allman
Joseph Alexander
Charles Archambault
Helen Ashley
Quenton Barnes
William Boston
Clifford Bozman
William Burk
Myrtle Bryant
Samuel Canter
John Clough
Frances Alice Clements
Paul Coburn
Franklin Cooper
Daniel Crouse
Louise Crouse
Frank Daniels
Clinton Dawson
Robert Dean
William Dodds
Howard Dickerson
Bernard Dubin
Robert Farr
Laura Fields
Stanley Giriatis
Albert Glover
Joseph Glackin
Stanley Getz
Howard Griffin
Marie Hales
Henry Hamill
William Hastings
Eugene Hopkins
Nelson Hurley
Elizabeth Husztek
Donald Hunter
Lewis Jacobs
Harry Kansak
Esther Kauffman
Michael Keegan
Joseph Kilbride
Dorothy Knotts
Sarah Linthicum
Frank Lloyd
Stanley Long
Dorothy Lucas
Edward Luckey
Elizabeth Mace
Sara Magill
Clarence Mason
James Marvel
Robert Meyers
Naudain Moore
Hopkins Moore
Crawford Moore
Grace Mooney
Walter Morris
Frederick Norris
Bailey Nelson
Addie Nuttle
Mary Nuttle
Harry Poole
Thomas Purcell
Margaret Rasin
Percy Reese
Jacob Reiger
Herbert Rice
Elizabeth Roe
Audrey Sard
Harry Scheiber
Baker Shelton
Charles Smith
Edward Stevens
Winfield Stewart
Dorothy Simmons
Elizabeth Sutton
Louise Staart
Charles Tedesco
Paul Todd
Merrill Trader
Thelma Twilley
Helen Tyler
James Vaughn
Earle Walker
Virginia Walls
Robert Ward
Caroline Wingate
Jane White
Hilda Willis
William F. Wilson
Bernice Wooters
Laura Wooters
Comegys Van Sant
William Marth
Homer Babylon
Dorothy Van Lenten
Dora Sewell
Mary Morgan
Mary Bowen
Hobert Tolley

Mt. Vernon Literary Society

OFFICERS

Diantha Roe	*President*
Patrick Schnauffer	*Vice-president*
Arthur Karfgin	*Secretary*
Charles Mahoney	*Treasurer*
Edward Freeny	*Sergeant-at-arms*
Elizabeth Crew	*Board of Curators*
Adrienne Richards	*Board of Curators*
Eric Wood	*Board of Curators*

MEMBERS

Walter Ambler
Florence Anthony
Elmer Bennett
Anne Powell
Sidney Bradley
Evelyn Brown
Isabel Butler
Beulah Clopper
Levin Comly
Margaret Cooper
Irvin Coulbourn
Elizabeth Crew
Mary Cosden
Helen Coleman
Elizabeth Culp
William Davis
Victoria Deen
Kenneth Douty
Ellsworth Estes
Cecil Evans
Randolph Field
Geraldine Fitez
Mary Ford
Jerome Frampton
Edwin Freeny
Marian Graham
Leslie Grogan
Susan Hill
Geraldine Harwood
Virginia Jones
Edith Jones
Keaton Justis
Margaret Jefferson
Arthur Karfgin
Seville Keys
Laura Kean
Joseph Kloman
Louis Knox
Milby Langford
Charles Mahoney
Carlton Mandrell
Gertrude Merrick
Raymond Moffett
Louise Mandrell
Frederick Norris
Adrienne Richards
Anna Richardson
Georgianna Robinson
Allan Robinson
Diantha Roe
Margaret Russell
Frances Ruth
Edith Sard
Patrick Schnauffer
Miriam Shriver
Kathryn Smith
Louise Startt
Cornelius Taylor
Elizabeth Titsworth
Wilton Todd
Hackett Turner
William Usilton
John Von Briesen
Miriam White
Eric Wood
George Woodfield
Earl Willis
Comegys Van Sant
Olyn Veach

1910

Young Men's Christian Association

OFFICERS

Jerome Frampton, Jr. ..... *President*
Elmer Bennett ..... *Vice-president*
Wilton Todd ..... *Secretary*
Wilmer Gallager ..... *Treasurer*

MEMBERS

Jerome Frampton, Jr.
Elmer Bennett
Wilton Todd
Wilmer Gallager
William T. Willis, Jr.
Clinton Dawson
Albert Glover
Randolph Field
LeRoy Kexel
Keaton Justis
Donald Hunter
Theodore Boston
Olyn Veach
George Wilson
Handel Hopkins
Eric Wood
John Mandrell
George Woodfield
Robert Wright
Merrill Trader
Walter Ambler
Levin Comly
Patrick Schnauffer
Earl Willis
Virgil Bishop
Robert Dean
Howard Owens
Hobert Tolley
Thomas Purcell
Calder Hope
Louis Knox
Maurice Rayme
Percy Reese
Gilbert Burdette
Harry Poole
Robert Farr
John Cox
Homer Babylon

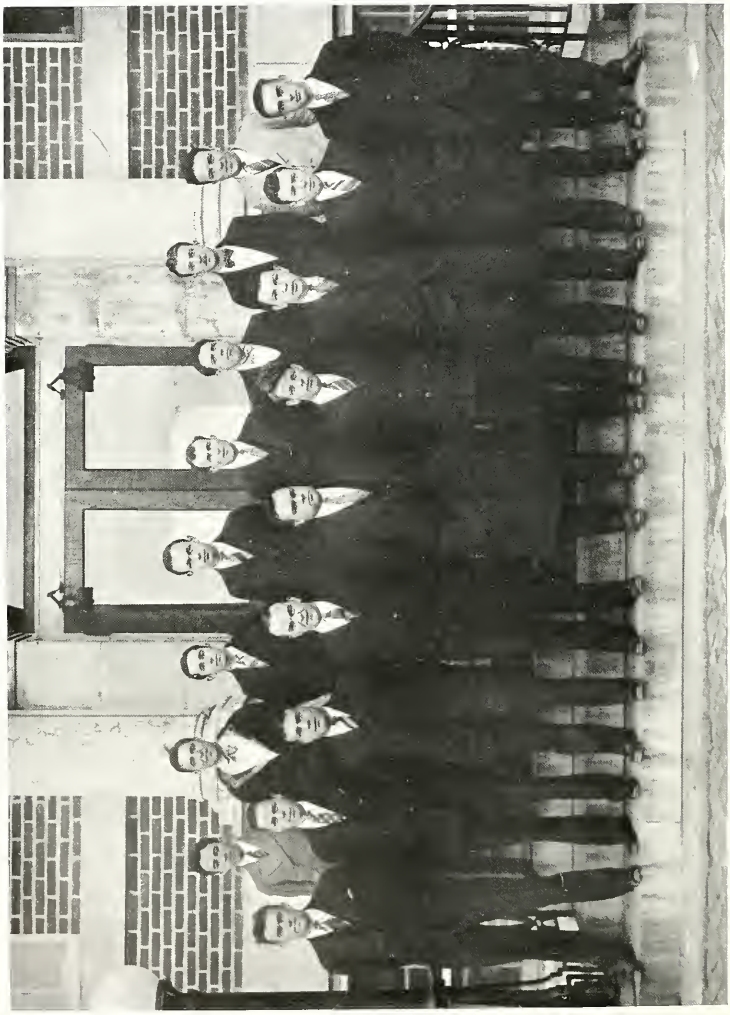

Glee Club

Professor Raymond Kilpatrick ..... *Director*
Miss Louise Russell ..... *Pianist*

First Tenors

Jacob Reiger
William Dodds
Elmer Bennett
James Allman

Second Tenors

Stanley Giraitis
Franklin Cooper
John Meguino
William Duvall

First Basses

Joseph Glackin
William Robinson
Charles Smith
Robert Meyers
Clifford Bozman

Second Basses

John Von Briesen
Raymond Moffett
Homer Babylon
Earl Willis

7013

Y. W. C. A.

OFFICERS

Geraldine Fitez ..... *President*
Diantha Roe ..... *Vice-president*
Miriam White ..... *Secretary-treasurer*
Dr. Esther Dole ..... *Faculty Advisor*
Professor Genevieve Boland ..... *Faculty Advisor*

MEMBERS

Florence Anthony
Helen Ashley
Catherine Ayres
Arrianna Bonwill
Louisa Bowen
Evelyn Brown
Myrtle Bryant
Isabel Butler
Frances Alice Clements
Beulah Clopper
Margaret Cooper
Mary Cosden
Elizabeth Crew
Louise Crouse
Elizabeth Culp
Cecil Evans
Laura Fields
Mary Ford
Marian Graham
Marie Hales
Susan Hill
Eugenia Hendricksen
Margaret Jefferson
Edith Jones
Esther Kauffman
Dorothy Knotts
Sara Linthicum
Dorothy Lucas
Elizabeth Mace
Louise Mandrell
Gertrude Merrick
Grace Mooney
Naudain Moore
Eugenia Morgan
Addie Nuttle
Mary Nuttle
Margaret Rasin
Gertrude Rees
Adrienne Richards
Anna Richardson
Martha Robinson
Diantha Roe
Elizabeth Roe
Margaret Russell
Frances Ruth
Audrey Sard
Edith Sard
Nellie Saunders
Dora Sewell
Miriam Shriver
Dorothy Simmons
Kathryn Smith
Marjorie Smith
Louise Startt
Elizabeth Sutton
Elizabeth Titsworth
Thelma Twilley
Helen Tyler
Dorothy Van Lenten
Virginia Walls
Miriam White
Hilda Willis
Carolyn Wingate
Bernice Wooters
Laura Wooters

No 14

French Club

OFFICERS

Jane White ..... *President*
Diantha Roe ..... *Vice-president*
Adrienne Richards ..... *Secretary*
Franklin Griffin ..... *Treasurer*
Miss Genevieve Boland ..... *Faculty Advisor*

MEMBERS

Miriam Shriver
Esther Kauffman
Florence Anthony
Marian Graham
Edith Sard
Miriam White
Geraldine Fitez
Mary Nuttle
Bernice Wooters
Laura Wooters
James Allman
Kenneth Douty
Keaton Justis
Nelson Hurley
Handel Hopkins
Franklin Griffin
Hackett Turner
Elizabeth Roe

W

Varsity Club

OFFICERS

John Cavanaugh ..... *President*
Jacob Reiger ..... *Vice-president*
George Carrington ..... *Secretary*
Howard Dopson ..... *Treasurer*

MEMBERS

Joseph Alexander
Charles Archambault
William Burk
Samuel Canter
Daniel Crouse
Howard Dickerson
Bernard Dubin
Howard Griffin
Stanley Giraitis
Lewis Jacobs
Arthur Karfgin
Milby Langford
Frank Lloyd
Carlton Mandrell
William Marth
Frederick Norris
Joseph Phillips
Patrick Schnauffer
Winfield Stewart
Cornelius Taylor
William Usilton
James Vaughn
Comegys Van Sant
John Von Briesen
William Francis Wilson
Ellsworth Estes

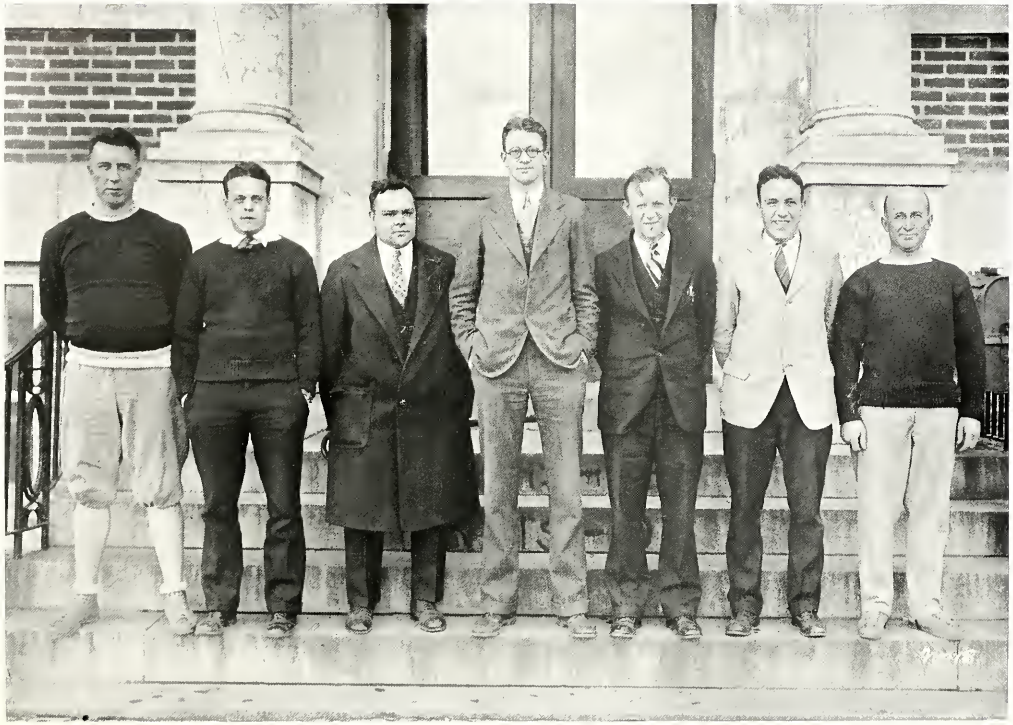

Athletic Association

Frederick Dumschott ..... *Graduate Manager*
Thomas Kibler ..... *Director of Athletics*
John Cavanaugh ..... *President*
Patrick Schnauffer ..... *Vice-president*
Professor Raymond Kilpatrick ..... *Faculty Member*
Professor Philip C. Brown ..... *Faculty Member*

Men's Student Council

Charles Smith ..... *President*
Frederick Norris ..... *Vice-president*
George Carrington ..... *Secretary*

Representatives

Senior

Charles Smith
Frederick Norris
Stanley Long
John Von Briesen

Junior

Arthur Karfgin
Harry Poole
George Carrington

Sophomore

Eric Wood
Joseph Alexander

Freshman

Edward Stevens

Blue Key Fraternity

OFFICERS

Franklyn Griffin ..... *President*
Charles F. Norris ..... *Vice-president*
Harry R. Poole ..... *Secretary*
George Carrington ..... *Treasurer*
John Cavanaugh ..... *Sergeant-at-arms*

MEMBERS

Franklyn Griffin	George Carrington
Charles Norris	Arthur Karfgin
John Cavanaugh	James Marvel
Stanley Long	Stanley Giraitis
Harry Poole	Howard Dopson
Charles Smith	Eric Wood

Dr. Errol Fox ..... *Faculty Advisor*

Girls' Student Council

Grace Mooney—President

Senior Representative

Esther Kauffman

Junior Representatives

Nellie Saunders Frances Ruth

Sophomore Representative

Naudain Moore

Freshmen Representative

Elizabeth Mace

ACTIVITIES

Symphony Orchestra

Dr. Frederick Livingood—Conductor

Charles Tedesco	*First violin*
James Vaughn	*First violin*
Franklin Cooper	*First violin*
Raymond Moffett	*Second violin*
Edward Stevens	*Viola*
Leslie Grogan	*Saxophone*
Handel Hopkins	*Saxophone*
Henry Hamill	*Trumpet*
John Bond	*Trumpet*
John Alderson	*Traps*
Addie Nuttle	*Piano*

no 11

The Washington Players

Baker Shelton ..... *President*
James Marvel ..... *Vice-president*
William Usilton ..... *Secretary*
Joseph Glackin ..... *Stage Manager*
John D. Makosky ..... *Faculty Coach*

MEMBERS

Eric Wood	Myrtle Bryant	Addie Nuttle
Diantha Roe	Joseph Kloman	Esther Kauffman
Nellie Saunders	Joseph Glackin	Elizabeth Roe
James Marvel	William Dodds	Miriam Shriver
John Alderson	Joseph Kilbride	Dorothy Lucas
James Clow	William Usilton	Mary Nuttle
Margaret Jefferson	Baker Shelton	Geraldine Harwood
Hilda Willis	Bernice Wooters	Charles Smith

A SCENE FROM "CAPTAIN APPLEJACK"

Girls' Debating Team

Dr. Esther Dole ..... *Coach*

Affirmative	*Negative*
Helen Tyler	Hilda Willis
Elizabeth Sutton	Louise Price
Florence Anthony	Edith Sard

As the Pegasus goes to press the Affirmative has won one debate from the University of Pennsylvania by a score of 2 to 1.

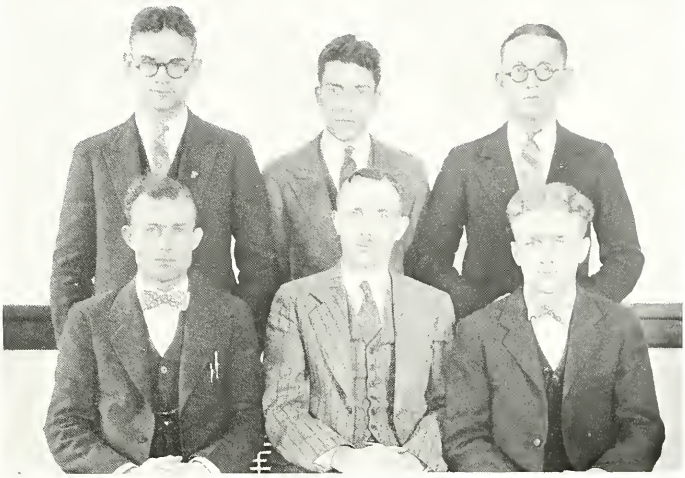

Boys' Debating Team

Professor Robert Lasley ..... *Coach*

Professor John D. Makosky ..... *Coach*

Negative	*Affirmative*
Elmer Bennett	Wilmer Gallager
Nelson Hurley	Willard Hickman
Carter Hickman	Ernest Carter

The boys have split with the University of Delaware so far, the Affirmative winning 2 to 1 and the negative losing 3 to 0.

Pegasus Staff

William Davis
Business Manager

Albert Glover
Assistant Business Manager

Crawford Moore
Photograph Editor

Cornelius G. Taylor
Feature Editor

Jerome Frampton Jr.
Activities Editor

Baker Shelton
Editor-in-chief

John Alderson
Assistant Editor

Joseph T. Kloman
Art Editor

George Carrington
Athletic Editor

Elizabeth Dukes
Senior Editor

Collegian Staff

Addie Nuttle
Editor-in-chief

William Usilton
Associate Editor

Patrick Schnauffer
Business Manager

James Marvel
Assistant Business Manager

Franklyn Griffin
Circulation Manager

Adrienne Richards
Feature

Eric Wood
Humor

Randolph Field
Contributor

Elsworth Estes
Athletics

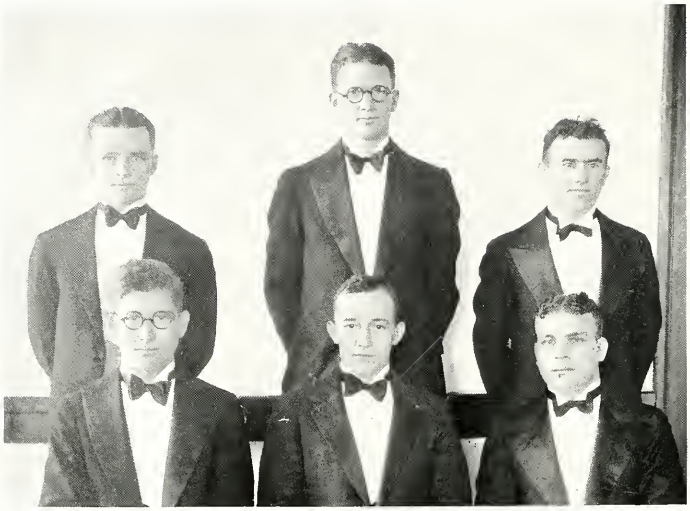

Cotillion Club

Committee

John Clough ..... *President*
James Allman ..... *Vice-president*
Jacob Reiger ..... *Secretary*
William Usilton ..... *Treasurer*
Irvin Coulbourn
Walter Morris

Members

Cornelius Taylor
William Stewart
Baker Shelton
Richard White
Nelson Hurley
Olyn Veach
James Marvel
Daniel Crouse
Marion Rosin
William Norris
George Carrington
Elsworth Estes
Robert Cavanaugh
William Davis
Patrick Schnauffer
Crawford Moore
Charles Smith
James Vaughn
Howard Dopson
Albert Glover
Eugene Hopkins
Fredrick Dumschott
Franklin Cooper

J.T.K

ATHLETICS

J. THOMAS KIBLER
Director of Athletics
Head coach Basketball, Baseball and Track

PHILIP C. BROWN
Head coach Football and Tennis

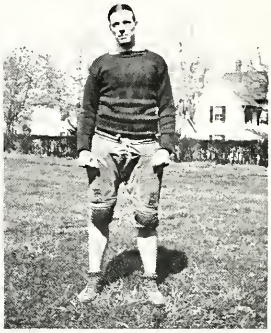

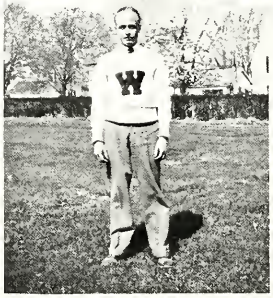
W

Captains of the Teams

John Cavanaugh
Basketball

Fredrick Norris
Football

Crawford Moore
Tennis

Carlton Mandrell
Baseball

William Usilton
Track

Officers

Captain ..... Fredrick Norris
Coach ..... Philip Brown
Manager ..... Charles Smith

Squad

Ends: Mandrell, Dickerson, Estes, Daniels
Tackles: Phillips, Schnauffer, Rosin, Griffin
Guards: Wilson, Dubin, Stewart, Marth
Centers: Archambault, Karfgin
Quarterbacks: Alexander, Lloyd
Halfbacks: Purcell, Dopson, Von Briesen, W. Norris
Fullbacks: T. Norris

Schedule

				Washington	Opponent
September	24	U. of Maryland	Away	0	79
October	1	Marines	Away	0	64
October	8	Canisius	Away	0	49
October	15	St. John's	Home	6	0
October	22	Swarthmore	Away	0	33
October	29	Loyola	Away	0	33
November	5	Mt. St. Mary's	Home	0	20
November	12	Temple U.	Away	0	74
November	19	Drexel Institute	Away	6	19

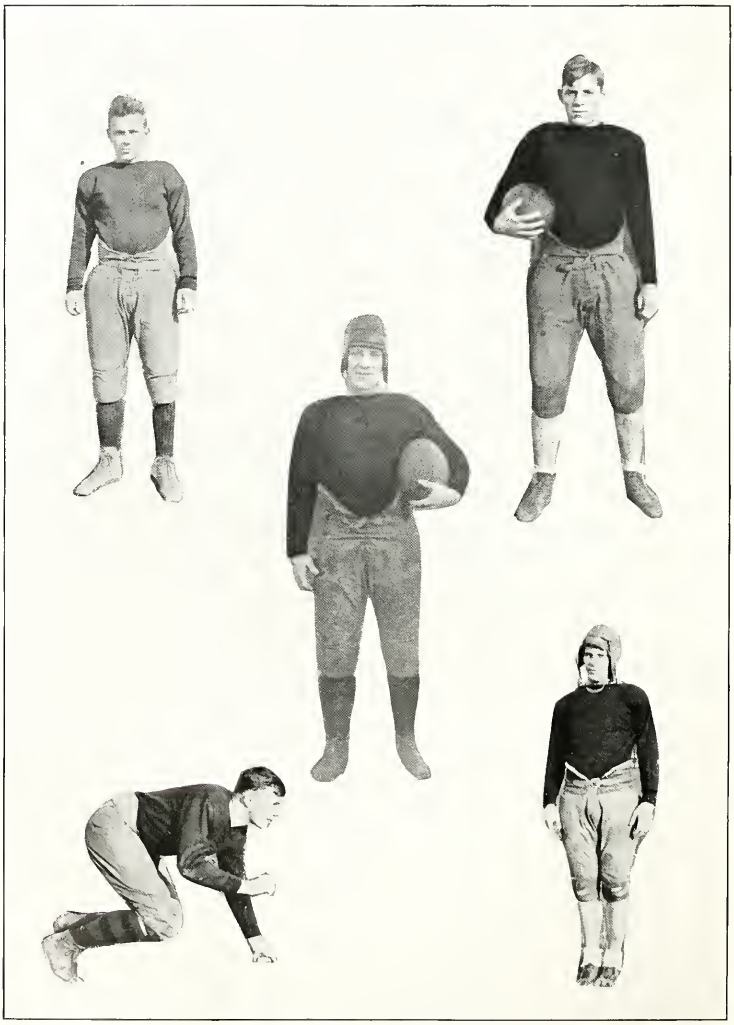

ROBERT DICKERSON

Dickerson is the tiniest end we have sported for some time but there is nothing wrong in his playing. He has three more years before him to support Old Washington.

HOWARD DOPSON

Howard Dopson is one of the most promising athletes at college and not the least of his accomplishments was a steady game at halfback.

FRANK LLOYD

"Dutch" Lloyd came to us from a fine career at Baltimore City College and has demonstrated his intention of continuing it here.

CARLTON MANDRELL

Carlton Mandrell is a heavy, rugged boy who has played a great game at end ever since he came to Washington. He has broken up many a play by his fast offense.

JOHN VON BREISEN

"Johnnie" Von Briesen has earned his coveted "W" after four years of hard work. He enjoyed a particularly good season this year.

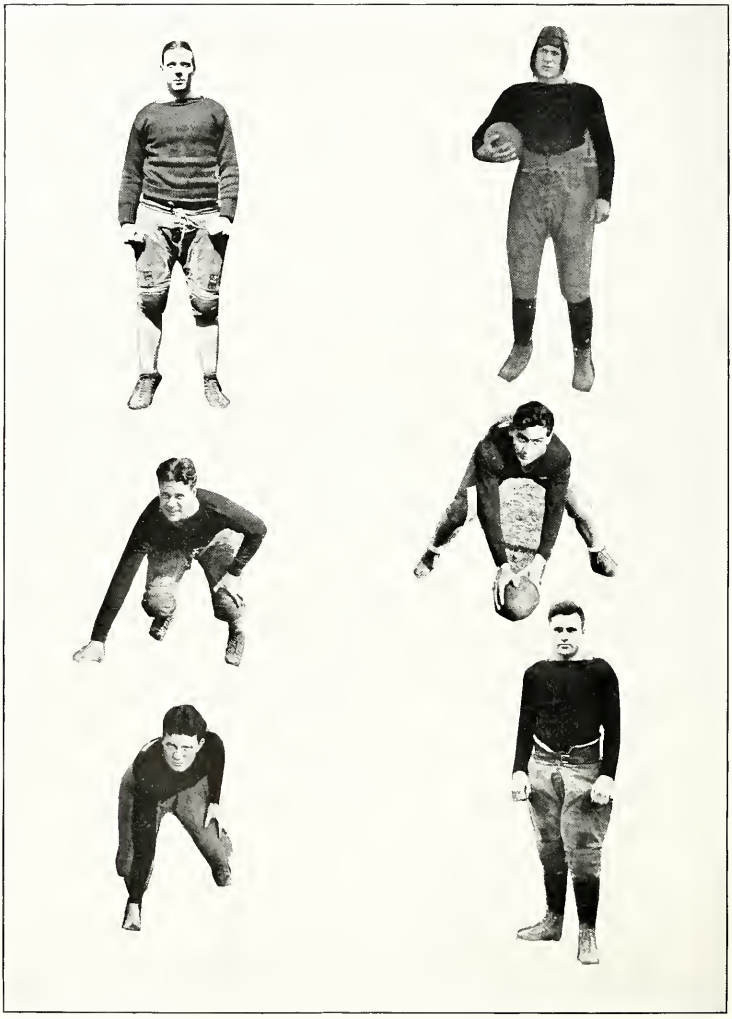

FREDRICK NORRIS

Captain Norris was the mainstay of the team. He is a tripple threat man and as a broken field runner he is one of the finest backs Washington has ever had. His fast and shifty runs were pretty to behold.

JOSEPH ALEXANDER

"Joe" Alexander, although small in stature, is a heady field general and ran the team smoothly and shrewdly at all times. He was a safety man to depend on.

PATRICK SCHNAUFFER

"Pat" Schnauffer played a consistently fine game at tackle. He has followed well in the footsteps of his brother who was also a fine player.

CHARLES ARCHAMBAULT

"Charlie" Archambault, our Sioux Indian center, excited favorable comments from spectators for his fine playing, especially against the University of Maryland. "Charlie" is only a freshman and should show up well next year.

WILLIAM BURKE

"Red" Burke, tall, redheaded, and Irish, he lives up to the fighting strain in his blood. "Red" puts all he has into the game.

WILLIAM MARTH

"Pete" Marth has the reputation of being the toughest man on the team. Although light he more than compensates in scrappiness.

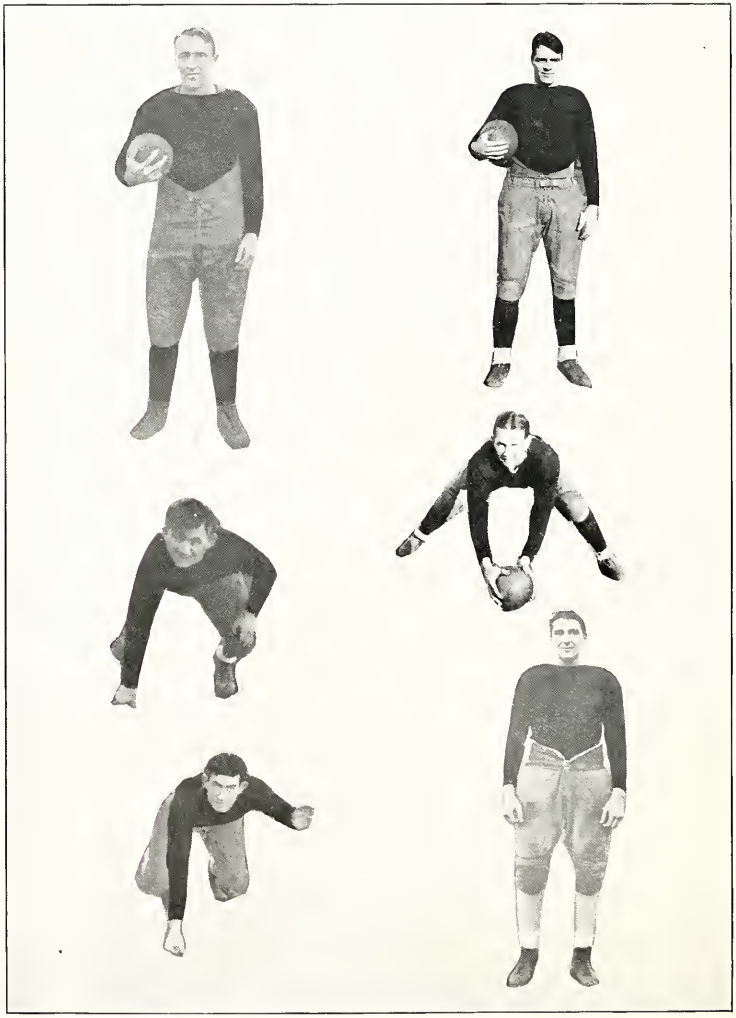

THOMAS PURCELL

"Piner" Purcell was one of our finest halfbacks, being an especially good line plunger. His work against Drexel Institute was one of the bright spots of the season.

JAMES CHAPMAN

James Chapman is a fast plunging back, his speed assisting him in sweeping end runs. We are sorry he will not be with us next year.

FRANCIS WILSON

"Hack" Wilson was the mainstay of the line. Hack is one of the ruggedest, strongest men who ever donned a suit for Washington. More than one line plunge came to grief on his shoulders.

ARTHUR KARFGIN

"Otts" Karfgin is probably the lightest man on the squad but to see his work at center you would think two men were in his place.

JOSEPH PHILLIPS

Joe Phillips is a husky freshman who can be counted on for some real football before he finishes Washington.

BERNARD DUBIN

Bernard Dubin is another freshman who played a great game at guard. He was especially brilliant in defeating St. John's.

Officers

Coach ..... Thomas Kibler
Captain ..... John Cavanaugh
Manager ..... Crawford Moore

Squad

Forwards: Carrington, Giraitis, Burke, Alexander
Guards: Cavanaugh, Norris, Dopson
Centers: Jacobs, Usilton, Stevens

Schedule

			Washington	Opponents
December	10	Philadelphia Osteopathy	20	10
December	15	Arnold College	50	21
January	6	Penn. A. C.	33	26
January	14	Loyola	41	24
January	18	Salem	30	25
January	20	St. John's	36	13
January	21	St. Joseph	51	32
February	3	Mt. St. Mary's	37	26
February	8	Drexel Institute	22	27
February	10	Swarthmore	36	20
February	11	University of Baltimore	39	33
February	15	Mt. St. Mary's	32	33
February	16	Johns Hopkins	34	27
February	17	University of Maryland	20	22
February	18	St. John's	30	25
February	25	Schuylkill	43	20
February	28	University of Delaware	49	23
March	3	Loyola	47	23
		Totals	689	417

JOHN CAVANAUGH

"Bobby" Cavanaugh was the spirit of the team. As captain he held the rest of the team under his guiding hand and gave them encouragement and the fight to pull out of many a bad hole. "Bobby" played a great game at guard and was called by a sport writer the most improved man in the state.

STANLEY GIRAITIS

Stanley Giraitis is a name with magic in it. Imagine lightning personified and you have a conception of "Gerry" on the court. He was the scoring ace of the team, in some games scoring more than the entire opposing team. He was unanimously selected the best player in the state. He is the most graceful, elusive player Maryland basket ball has seen in many years.

GEORGE CARRINGTON

"Gimp" Carrington takes after his brother in being one of the best shots and steadily consistent player on the team. When he is at top form no guard can stop his scoring. He has a reputation of knowing more basket ball than any of them. He keeps his head all the time and for this reason steadies the rest of the team.

HOWARD DOPSON

"Dobby" is small but he sticks like a leech. He is as clever a guard as one will ever find in college athletics. Not only that, he manages to cage a few goals in every game with that baffling left-handed hook of his. He was picked on the All-Maryland team this year despite his size because of his fine game throughout the season.

LEWIS JACOBS

"Jake" is a fighter. He is the doggedest, scrappiest player that ever donned a suit. When it comes to taking the ball off the backboard "Jake" is without an equal. He played several great games, notably at Hopkins, when he held their scoring center to almost nothing, enabling us to pull the game out of the fire.

FREDRICK NORRIS

"Ted" is a real three-letter man. He made his letter as a senior in basket ball after a hard pull. He is a fast court man and a hard man to stop when he starts dribbling. He developed this season into a good, steady guard and played a good game at this position throughout the season.

WILLIAM USILTON

"Bill" is the tall boy of the team. We have not seen a center this year who could get the tip-off from him. He also uses his height to an advantage under the basket in scoring "ducks". "Bill" played several great games, especially against Mt. St. Mary's when Captain Cavanaugh was out of the game on account of illness.

JOSEPH ALEXANDER

"Joe" made his letter by hard effort. He is a fast boy on the court and as he has several years ahead should develop into a brilliant forward as running mate for "Gerry".

Sophs-13 Rats-0

Yea Team

SHOREMEN WIN HARD GRID TEST

Washington College Surprises By Defeating St. John's, 6 To 0.

"Femmes" Parade

They Shall Not Pass

"We" Beat St Johns

"We" Rough The "Mounties"

Baseball

OFFICERS

Coach ..... Thomas Kibler
Captain ..... Carlton Mandrell
Manager ..... Samuel Canter

SQUAD

Outfielders: William Norris, Joseph Alexander, John Mandrell, Carlton Mandrell, Frank Lloyd, William Lowe, Joseph Phillips.J

Shortstops: Nelson Scott, William Burke.

First Base: Howard Dopson.

Second Base: Stanley Giraitis, Calder Hope, Joseph Kilbride.

Third Base: Hackett Turner, Harold Dean.

Catchers: Lewis Jacobs, Winfield Stewart.

Pitchers: Thomas Purcell, Richard White, Marion Rosin, Franklin Griffin.

SCHEDULE

March	31	Springfield College	Home
April	14	Shepherdstown College	Home
April	21	Albright Colege	Away
April	28	Loyola College	Home
May	4	Mt. St. Mary's	Away
May	5	Loyola College	Away
May	11	St. John's College	Home
May	16	Marines	Away
May	17	Marines	Away
May	18	St. John's College	Away
May	25	Mt. St. Mary's	Home
June	1	Albright College	Home
June	2	Alumni	Home

Track

OFFICERS

Coach ..... Thomas Kibler
Captain ..... William Usilton
Manager ..... Melby Langford

SQUAD

William Usilton	Virgil Bishop
Fredrick Norris	Kenneth Douty
Albert Glover	Comegys Van Sant
James Vaughn	Earle Walker
Eugene Hopkins	Harry Schreiber
Daniel Crouse	Irving Van Sant
Nelson Hurley	Robert Deen

SCHEDULE

May 5 Susquehanna University—Away
May 12 Hopkins—Away
May 17-18 Middle Atlantic States Meet—Haverford.

Page Dr Faries

"Rah Rah Rah"

Tower Of Babel

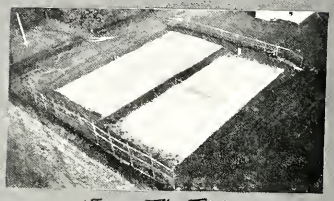

From The Tower

STATE CHAMPIONS OF BASKET BALL FOR 1927-28

Rolf's Warfe

"Gone but not forgotten"

"Fore"

"Camera"

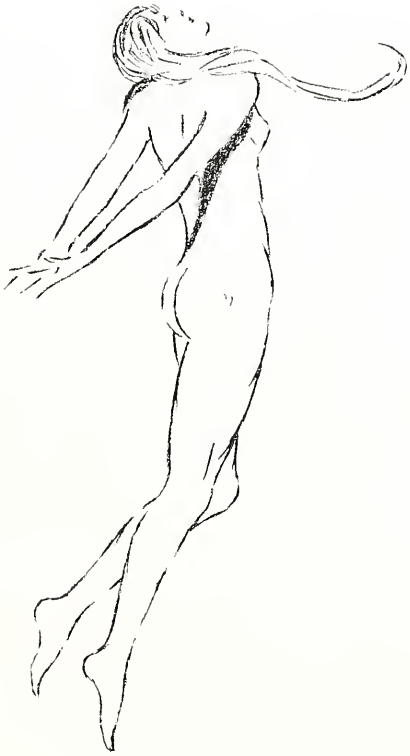

J.T.K.

FEATURES

The Kalends

Sept. 13. Freshmen arrive and find "Wash Coll" not as hot as the old high school. Sophs will change their opinions. Another Newburg lobster arrives. Shades of Mike Khouri.

Sept. 16. Upperclassmen arrive and rats receive them. Page the junkman for "Izzy" Taylors Kollege Kar.

Sept. 18. Freshmen crash gate at Sophomore party in Gym about 11:30.

Sept. 19. Classes begin. Upperclassmen look over new crop of co-eds for prospects of coming season. Bozman and Woodfield succumb.

Sept. 24. Terripans crawl too fast for us in first football game.

Oct. 1. Devil dogs chew us at Quantico.

Oct. 8. Journey to Buffalo to pay respects to Canisius.

Oct. 15. What a day. Captain Norris runs 25 yards to win over St. Johns. Big parade and dance. Too hot a time and bleachers go up in smoke.

Oct. 22. Lost to Swarthmore but we are consoled by seeing "Ted" Norris drive off in a Packard with TWO GIRLS.

Nov. 5. "Pat" Schnauffer presented with compass to find directions toward our goal posts.

Nov. 22. Freshmen-Sophomore Tangle. Sophs still eating bean soup (a la king) to pay for painting town.

Nov. 23. Home again and the smell of roasting turkeys tickle our nostrils. "Wotta" feeling.

Nov. 28. Ho Hum. Back to work again. Rat parties prosper.

Dec. 2. "Tuxes" taken out of moth balls for first formal dance.

Dec. 10. Captain Cavanaugh leads his charges to victory in first basketball game.

Dec. 15. Hennie comes down to take "Gimps" measure. Too big.

Dec. 16. Home again. Who said there wasn't any Santa Claus.

Jan. 3. New Year makes appearance. Make resolution "Never to touch a drop of that stuff again."

Jan. 6. New Year Dance and basketball game against Penn. A. C. Field goals prevalent.

Jan. 14. We defeat Loyola. On to the Championship.

Jan. 18. Salem College bows before us.

Jan. 20. Captain Applejack terrorizes school. "Scum".

Jan. 30. We get revenge for football by Swamping Swarthmore.

Feb. 11. University of Baltimore offers unexpected opposition but we win.

Feb. 16. We wax hot to beat Johns Hopkins. (Hall burns the next night). Many "Stewds" were there and celebrate.

Feb. 25. Win our Middle Atlantic States Conference game from Schulkill.

Feb. 26. Third Cotillion. Ike Dixon furnishes dark music.

Feb. 28. We show Deleware who is boss of Eastern Shore.

Mar. 3. Loyola is downed and we are STATE CHAMPS. Saalam all ye common herd to the king. Long live the king.

Mar. 9. 'Nother formal. Get off my feet.

April 3. Home to look for Easter eggs.

April 13. Senior germain. Biggest social event of year.

April 26. Parents Day. Pop and Mom come down to see Junior.
32ed cousin of the Washington Elm given place among golf holes.

April 27 Junior Finale. A "Hot" Time was had by all.
And here "The Kalends" must end as the winged steed must go to press.

Feature Ed.

A Page From A Senior's Notebook

The romantic tragedy is distinguished from Elle tienne esso – She has it

Says Malthus
Says which
Says malthus
Says which

The english judicial system is a product xxx!!!??

O we letters to Jane
" " " Margaret
" " " Elsie
" " " Mary
" " " Bernice
" " " May

Call Chestertown 137

There was no taxation in the middle ages. Remember

Four Bulletts

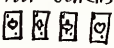

"Man wants but liquor here below"

take tux
shirt to laundry

In hoc banjorum

Wash Collitch – State Champs

The failure of modern education is due to lack of interest on the part of the individual

"Now Ted"

Pay Your Book Store Bill Now

"Angel Chile"

Four Aces

Bumps On A Log

Evolution

Peace Be Still

Earning A Diploma

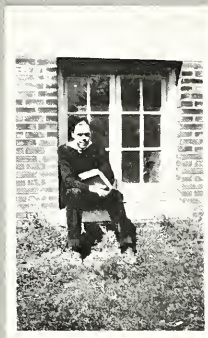

Done Most For W. C.

Best Boy Bluffer

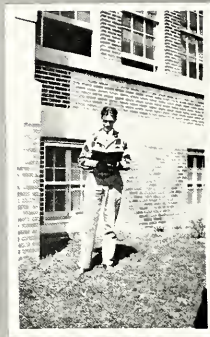

Worst Grind

HALL OF FAME

Jolly Good Girl

Society Belle

Worst "Grindess"

Worst Girl Flatterer

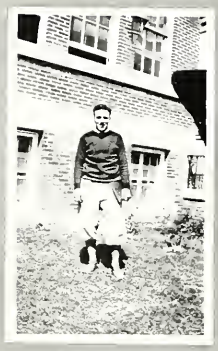

Most Popular Boy

Social Lion

Done The Most For W. C.

Jolly Good Fellow

Pagent

Patriotic

Teachers Training Course

"Cutie"

One Of Mack Sennetts

Our Better Halves

Page Mr. King

Whole Damm Family

The Menagerie!

Autographs

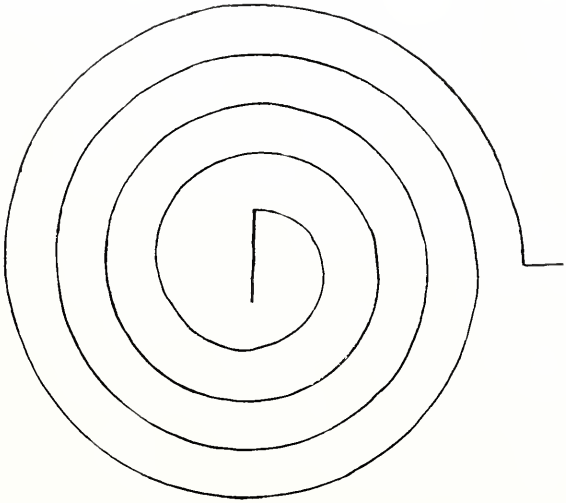

J.T.K.

ADVERTISEMENTS

STAM DRUG COMPANY

"The Prescription Store"

School Supplies — Whitman's Candies

Latest Magazines and Popular Priced Fiction

CIGARETTES, CIGARS AND TOBACCO — ICE CREAM — SODAS

Squibb's Household Products

Prescriptions carefully compounded from finest quality drugs

Chestertown — Phone 30

Traveling To or from the Eastern Shore?

Choose

RED STAR MOTOR COACHES

and be convinced

Daily Service to and from Claiborne Ferry, Tolchester Ferry and Wilmington

Baltimore, Washington and Philadelphia Connections

Coaches Chartered to any Point

Red Star Motor Coaches, Inc.

SALISBURY, MD. — PHONE 594

Manufacturers and Wholesalers of

SHORT LEAF PINE

Since 1899

ROUGH OR WORKED TO ORDER

Dimension	*Boards*
2 x 3 to 2 x 12	1 x 3 to 1 x 12
3 x 4 to 3 x 12	5-4 x 3 to 5-4 x 12
4 x 4 to 4 x 12	6-4 x 3 to 6-4 x 12

We invite Inquiries from

WHOLESALERS and RETAILERS

COULBOURN - BROTHERS

SAP PINE SPECIALISTS

1434 Land Title Building, Philadelphia

The First Bank in Kent County
Ever Known to Pay Interest
on Deposits was The

KENT COUNTY SAVINGS BANK

CHESTERTOWN, MARYLAND

NOLAND'S

The Store For All Your Wants

221-223 High Street

CHESTERTOWN MARYLAND

SERVE THE BEST CREAM

And your guests will surely appreciate your thoughtfulness. When they know that our cream is coming, they certainly sit up and take notice! Everybody knows how delicious and superior our ice cream really is.

GILL BROS.

CHESTERTOWN *TELEPHONE 290*

The
College Man's
Headquarters

A. L. STERLING

"The Rexall Store"

Chestertown Md.

COLLEGE MEN'S CLOTHING

Developed by Bart Murray — nationally acknowledged the foremost stylist for young men — and quality tailored by Adler - Rochester in exceptional fabrics of Mr. Murray's own conception.

$35. to $45.

Exclusive agents for A. G. Spalding's Golf clubs, balls, bags and sundries.

BORDLEY & SON

Is It Worth One-Twentieth of a Cent?

A sudden emergency calls for light in the dead of the night. You press a button. You have your light.

EASTERN SHORE PUBLIC SERVICE COMPANY

Salisbury, Maryland

Always at your Service

THE

EMERSON HOTEL

BALTIMORE, MD.

Central Location — Fireproof Dining Service Unsurpassed, Rooms with bath $3.50 up

THE THIRD NATIONAL BANK

Chestertown, Maryland

The Only National Bank in Kent County

Assets over $1,750,000.00

W. B. Copper, *President*
W. R. Huey, *Cashier*

T. D. Bowers, *Vice-president*
R. R. Wilkins, *Asst. Cashier*

DIRECTORS

E. C. Bowers
T. D. Bowers
W. B. Copper
T. B. Durding
S. J. Johnson

G. E. Leary
P. M. Brooks
H. S. Startt
A. W. Wilson
T. G. Wroth

G. H. Saulsbury
Night Phone
Lincoln 3192

J. G. Muenzer
Night Phone
Lincoln 9208-J

Office Phone: Lincoln 10026

CAPITOL PHOTO SERVICE

319 Pennsylvania Ave., S. E.

Washington, D. C.

School Work a Specialty
Prompt and Careful Attention Given
Portrait Work

High Class Group and Commercial
Work

HAMMERSMITH-KORTMEYER CO.

ENGRAVERS - PRINTERS

Get our special price on your Complete Annual

Largest Publishers of High Quality Complete
College Annuals in the United States

MILWAUKEE, WISCONSIN

FINI

HAMMERSMITH
KORTMEYER CO.
ARTISTS
ENGRAVERS
PRINTERS
MILWAUKEE
WIS.